

Open your **Exchange Mangement Console** :

- 
- Exchange Management Console
- File Action View Help
- Microsoft Exchange
- Exchange On-Premises Health
- Organization Configuration
- Server Configuration
- Recipient Configuration
- Tools
- Organizational Health | Customer Feedback |
- Exchange 2010 Organizational Health
- Organization Summary
- Database Summary
- |   |    |                  |
|---|----|------------------|
| Total databases                         | 1  | Manage databases |
| Total database copies                   | 1  |                  |
| Total unhealthy database copies         | 0  |                  |
| License Summary for Exchange 2010 Users |    |                  |
| Total users requiring CALs              | 15 |                  |
| Standard CALs required                  | 15 |                  |
| Enterprise CALs required                | 15 |                  |
- View legal information regarding the Client Access License (CAL)
- Servers Summary
- Recipients Summary
- Last updated: 2/27/2015 5:24:09 AM. Click here to access the latest data.  
The data listed with a yellow exclamation mark may be inaccurate due to errors that happened while the data was being collected.
- Actions
- Export | Export to CSV | Export to PDF | Export to Excel
- Refresh
- Collect Organizational Health Data...
- View
- Refresh
- Help

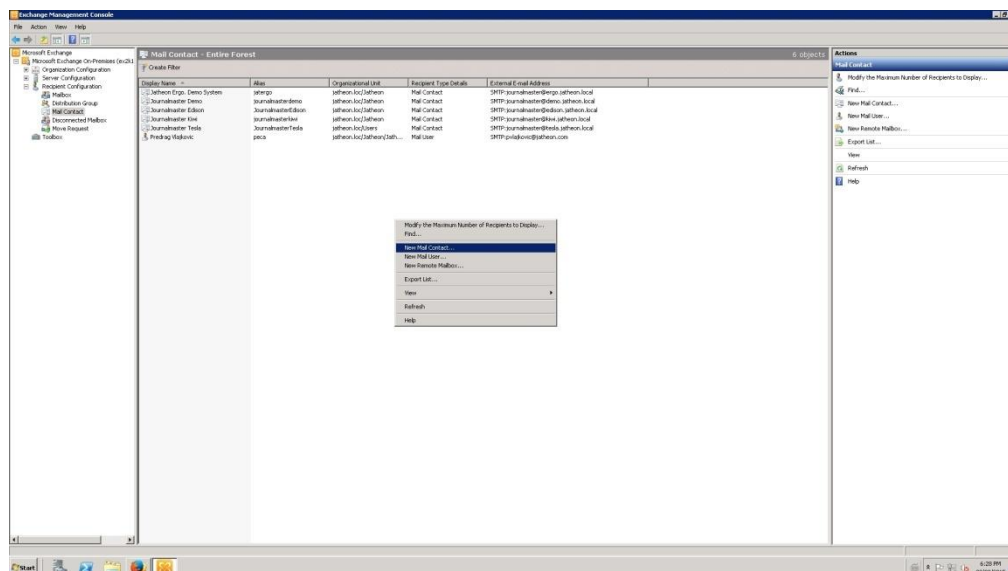

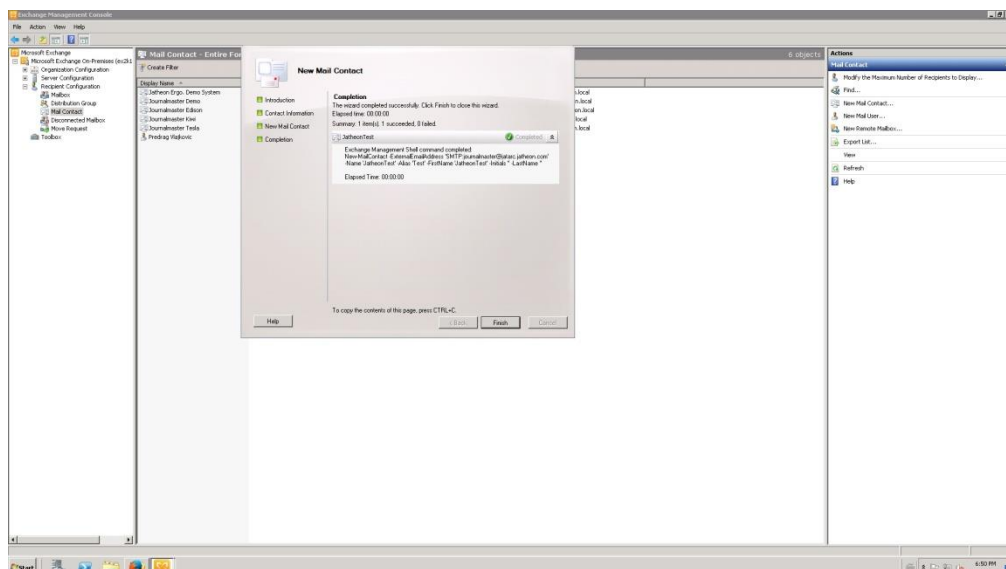

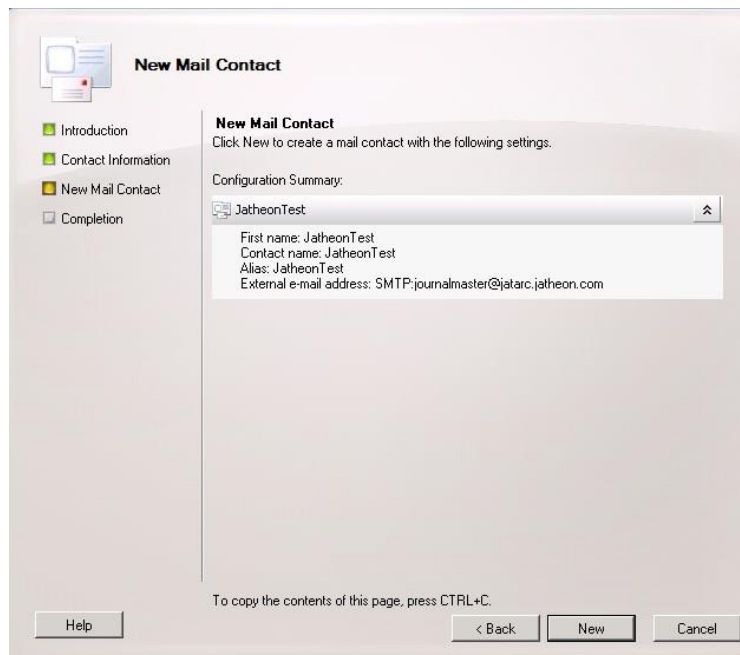
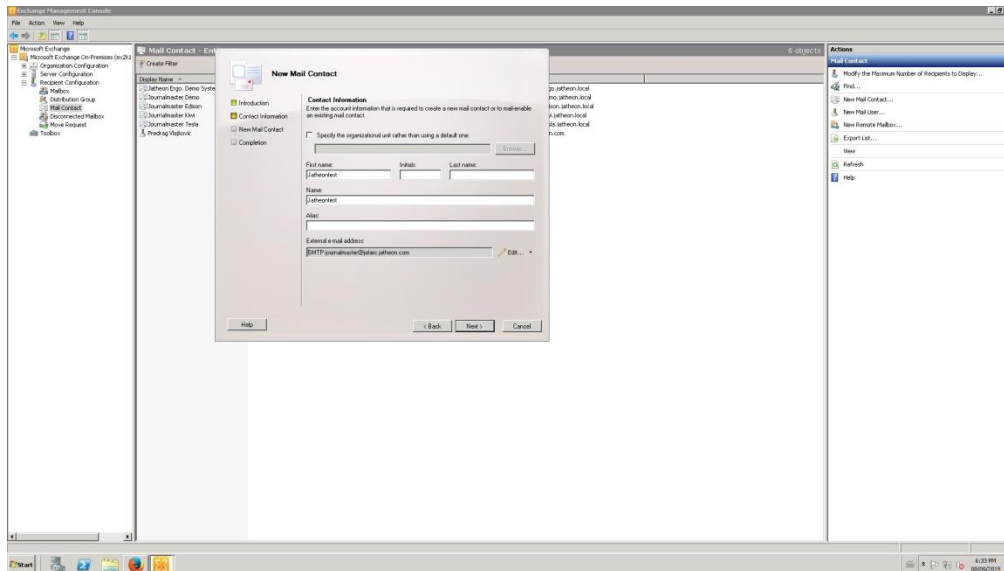

Now then we have our Jatheon archiver mail contact ready we can go and create *SEND CONNECTOR*.

2. Under *Organization Configuration* find a *Hub transport* settings. Check for the *Send connectors* tab. Here we want to create a special connector that will rout email to the Jatheon appliance. Use the right click and *create a new connector*, call it Jatheon, leave the connector as *custom*. The address space for this connector will be the fqdn of the appliance ( jatarc.jatheon.com ) and the cost should be 1. The newly created Jatheon connector should have the lowest cost of all existing connectors on the Exchange server . Make sure that you increase the cost of all the other existing connectors to be at least 9 apart from Jatheon connector ( 10, 20,... ) . Use the *cost* option under *address space* tab to adjust this. This will not affect your environment, it just allows Exchange to chose connectors wisely.

We can use the DNS to route email to Jatheon , but it is much faster if we don't even query the DNS, so use the option *Route email through the following smart hosts* : and do the necessary settings. So what we just did is that we said that all the email destined to the Jatheon appliance will go directly to the Jatheon appliance. In the next step, since there is no authentication for the Jatheon appliance leave it as none and then if you don't have your default Exchange Server add it in the next step.

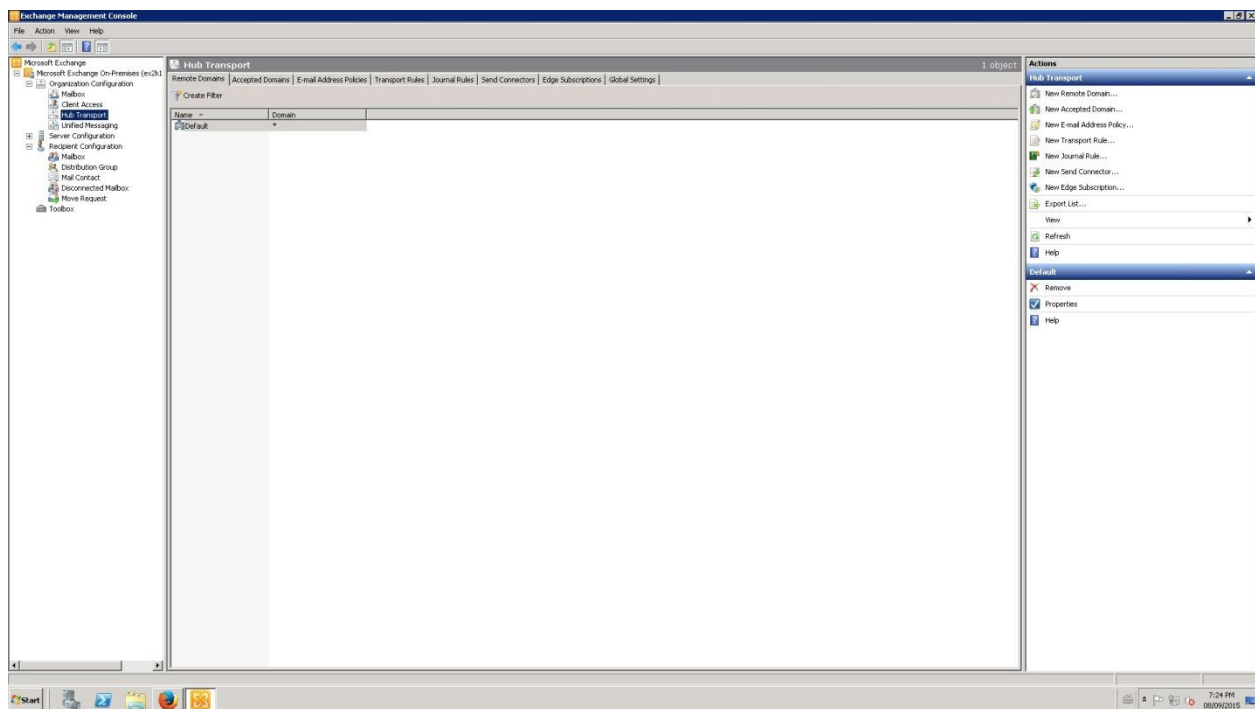

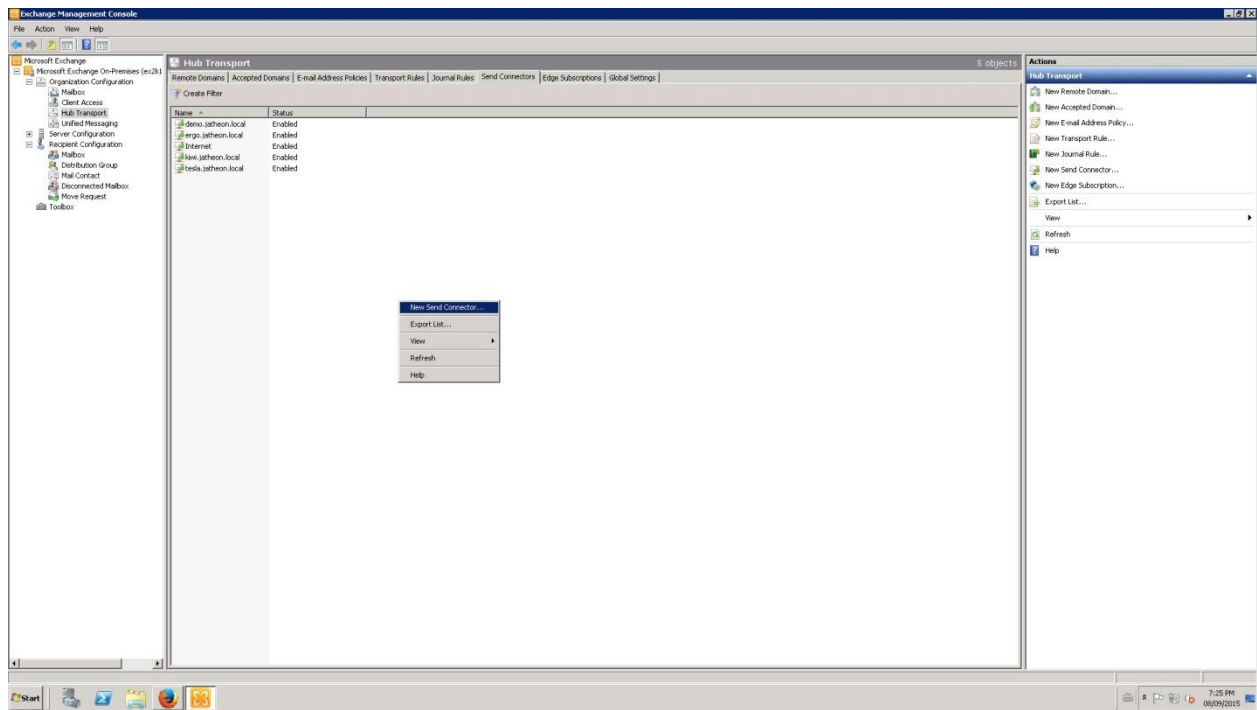

### New Send Connector

**Introduction**

This wizard helps you create a new Send connector. After you create the Send connector, right-click it in the work pane and then click Properties to configure other properties that aren't shown in this wizard.

Name:

Select the intended use for this Send connector:

Custom

Description: Select this option to create a customized connector, which will be used to connect with systems that are not Exchange servers.

Help < Back Next > Cancel

### New Send Connector

**Address space**

Specify the address space(s) to which this connector will route mail:

+ Add... - Edit... X

Type	Address	Cost
SMTP	jatarc.jatheon.com	1

☐ Scoped send connector

Help < Back Next > Cancel

### New Send Connector

**Address space**

Specify the address space(s) to which this connector will route mail:

+ Add... - Edit... X

Type	Address	Cost
SMTP Address Space		
Type:	SMTP	
Address space (for example, contoso.com):	<input type="text"/>	
<input type="checkbox"/> Include all subdomains		
Cost:	1	

OK Cancel

☐ Scoped send connector

Help < Back Next > Cancel

### New Send Connector

**Network settings**

Select how to send mail with this connector:

☐ Use domain name system (DNS) "MX" records to route mail automatically

☒ Route mail through the following smart hosts:

+ Add... - Edit... X

Smart host
<input type="text" value=""/>

☐ Use the External DNS Lookup settings on the transport server

Help < Back Next > Cancel

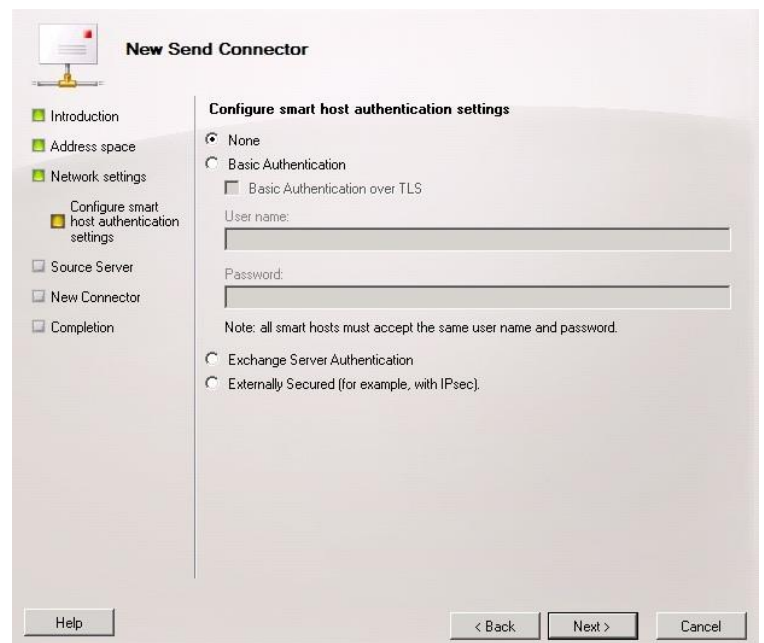
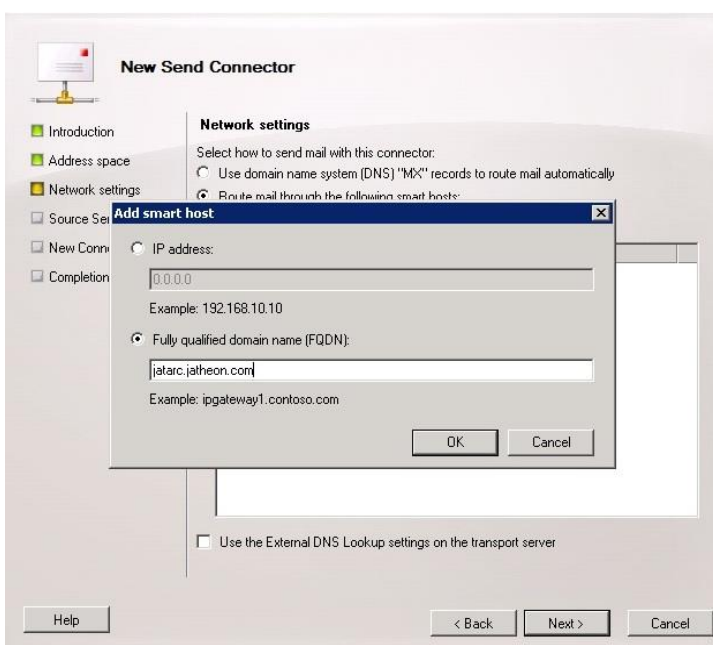
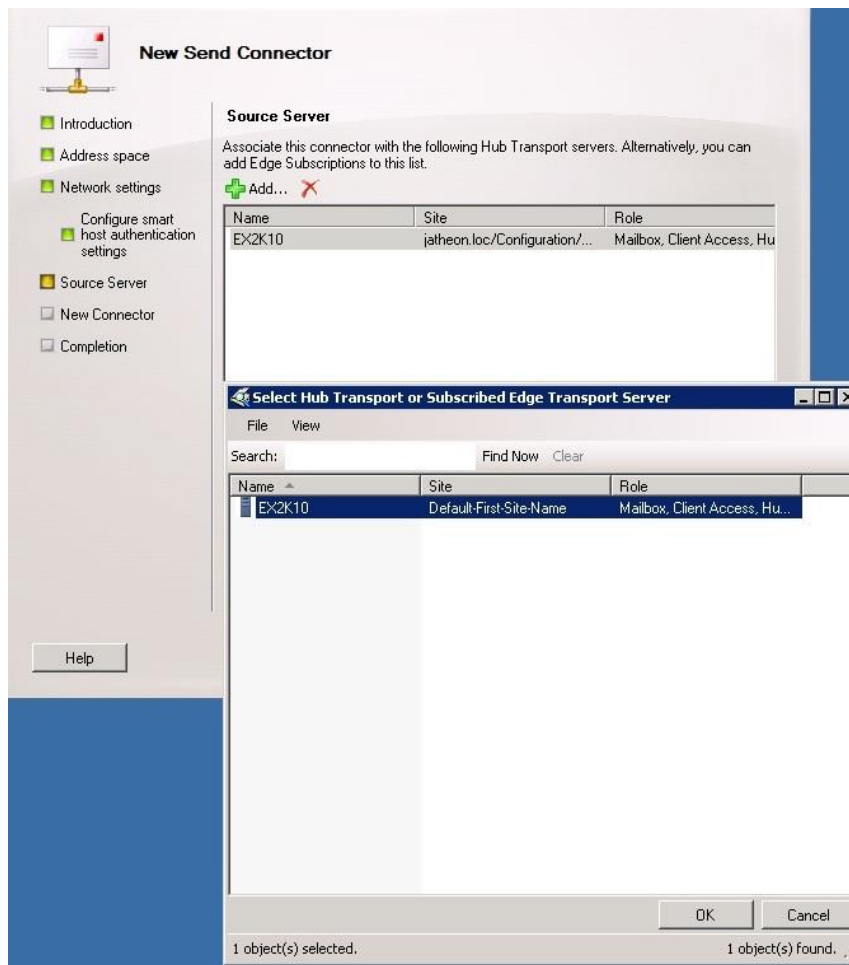

The only thing that is left to be done is to configure the *JOURNALING COFIGURATION* :

3. Once again go to *Exchange Management Console* and under the *Organization configuration* find *Hub transport*. Chose the *Journaling* tab, right click to *create a new journaling rule*, name the rule ( *Jatheon* ) and then select the contact that we've created in the 1.st step ( *Send journal reports to email address :* ). It will be a *global rule*.,so the copy of every message that comes in or out of the Exchange will be sent over to the Jatheon appliance, leave the *mail recipient* blank and *enable the rule*.

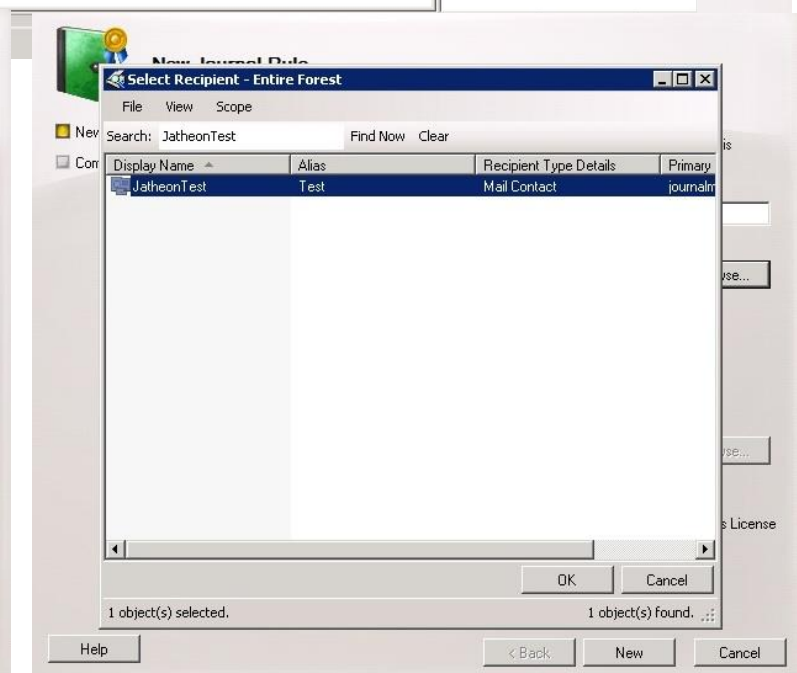
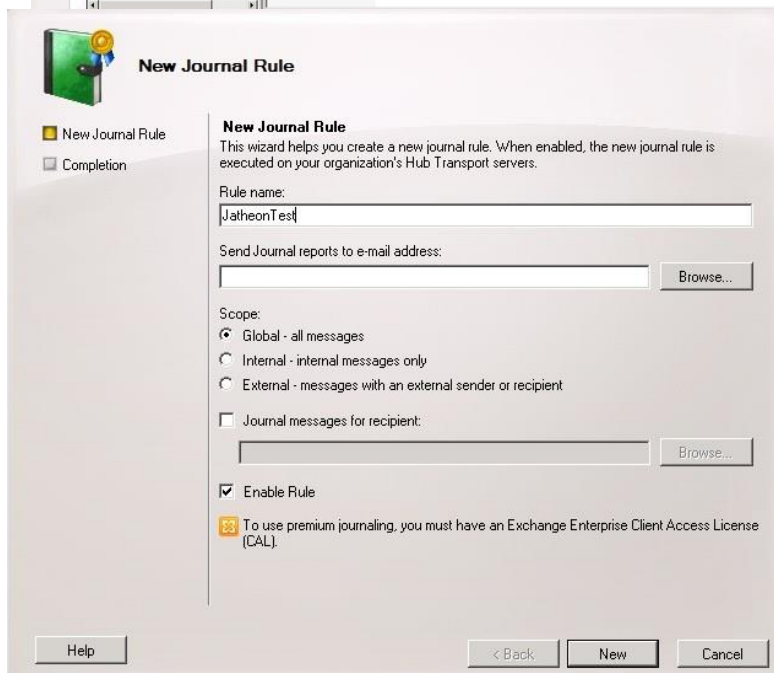
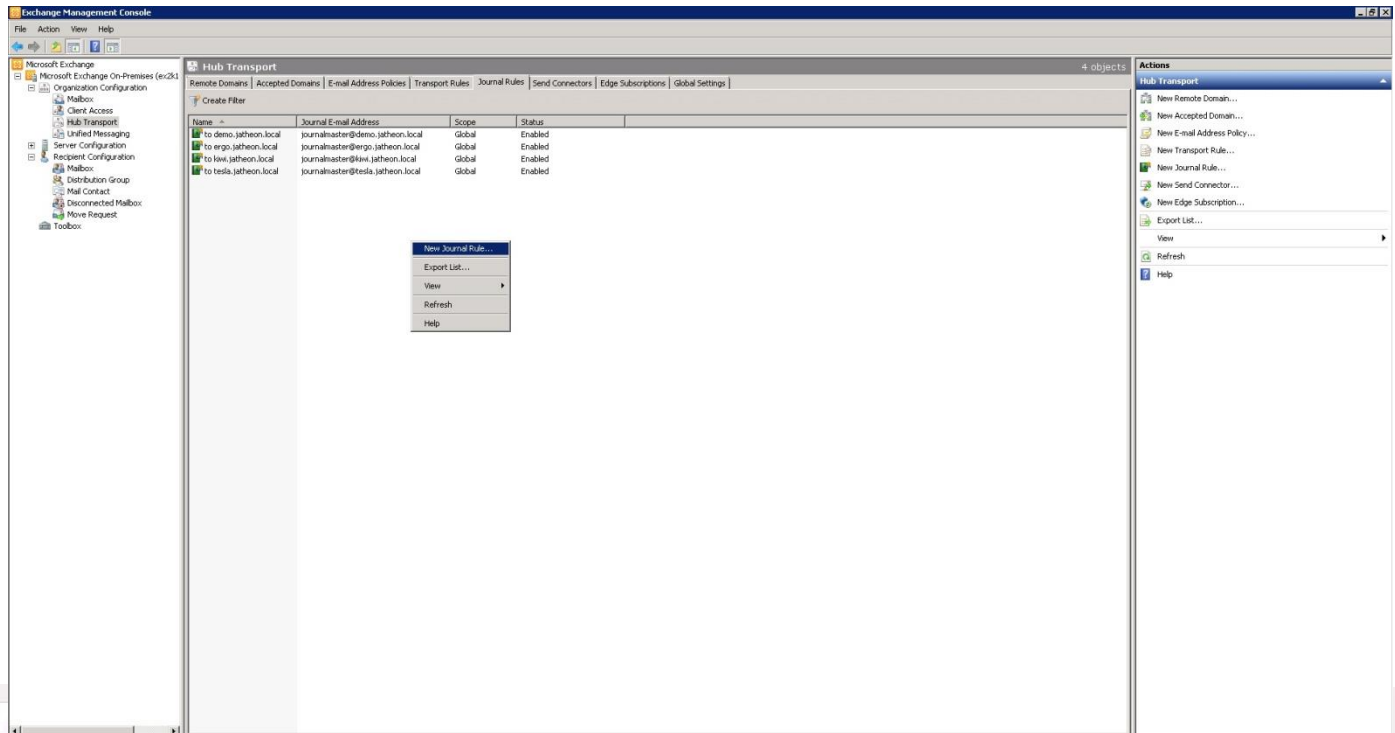



\* Note that the screenshots have been taken on the Microsoft Exchange 2010 and on the Exchange 2013 version options might be slightly different.